



HOW TO APPLY FOR A 911 ADDRESS



Applications must be submitted online using the link below.

www.columbiacountyfla.com/PermitSearch/AddressingApplication.aspx

Please be prepared to upload a site plan similar to the one below.

SITE PLAN CHECKLIST:

- ___ 1) Property Dimensions
- ___ 2) Footprint of proposed and existing structures (including decks, label these with existing addresses
- ___ 3) Distance from structures to all property lines
- ___ 4) Location and size of easements
- ___ 5) Driveway path and distance from any waters; sink holes; wetlands; and etc.
- ___ 6) Location and distance from any waters; sink holes; wetlands; and etc.
- ___ 7) Show slopes and/or drainage paths
- ___ 8) Arrow showing North direction



Scan QR Code to
make application

****If applying for a building permit, please use the same site plan for the 911 Address Application.**

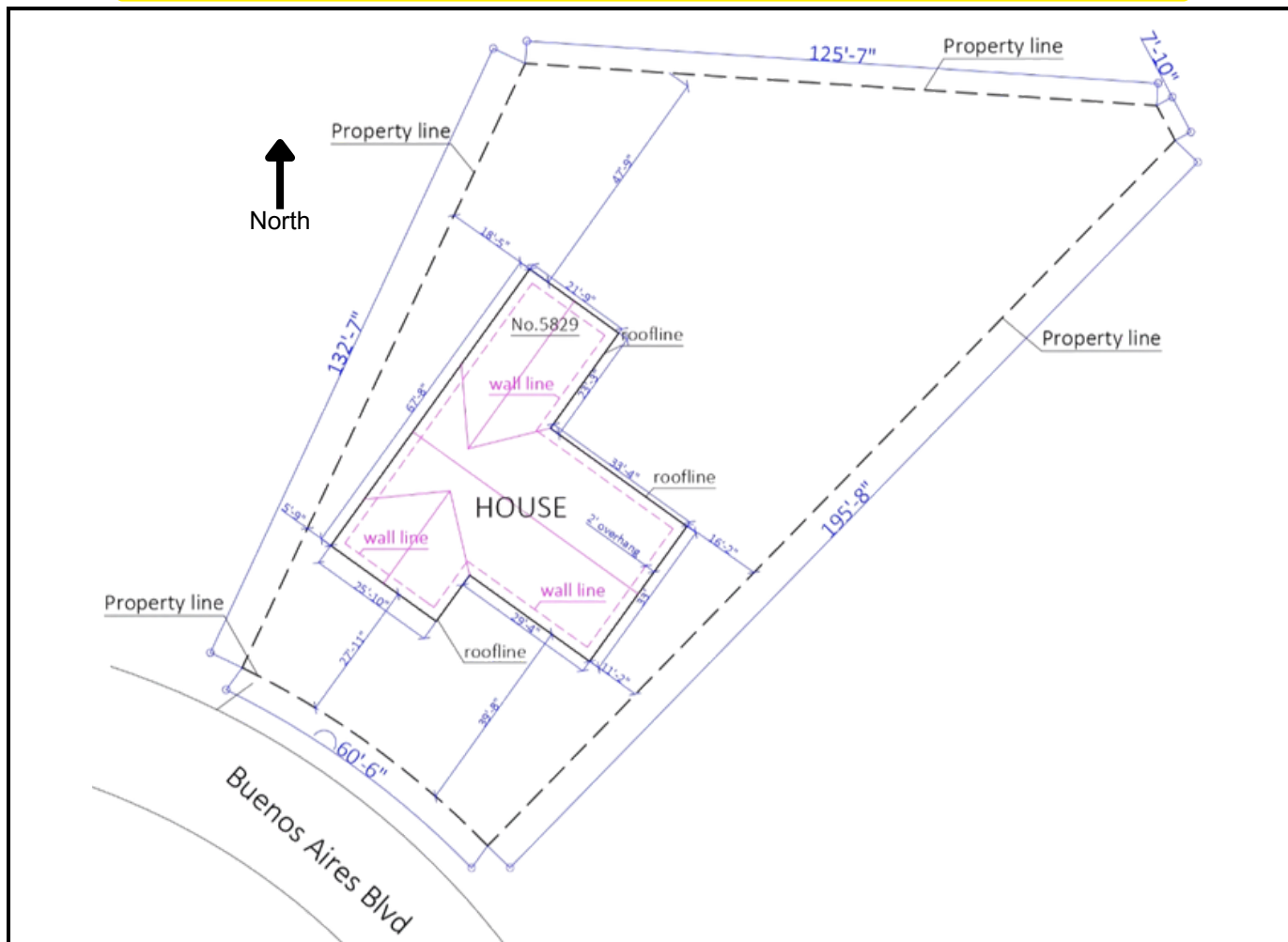

Please note that it can take up to 14 business days for your application to be processed

Published 10/2025